

**DOHA AL-HOSS, KHALDE  
BEIRUT, LEBANON**

# CHAARANI VILLA

[www.chaaraniproperties.com](http://www.chaaraniproperties.com)

**Contact: Khaldoun Chaarani  
+9613-645206**

- For SALE
- Total Building Size – 1238 m<sup>2</sup>
- Spectacular view of the Mediterranean
- Full view of Sunset
- Minutes from Khalde Highway
- Peaceful Neighborhood
  
- **Price: Negotiable**

*You can now find us on Google Earth!  
Just search for "Chaarani Building".*



# LOCATION



# GARAGE

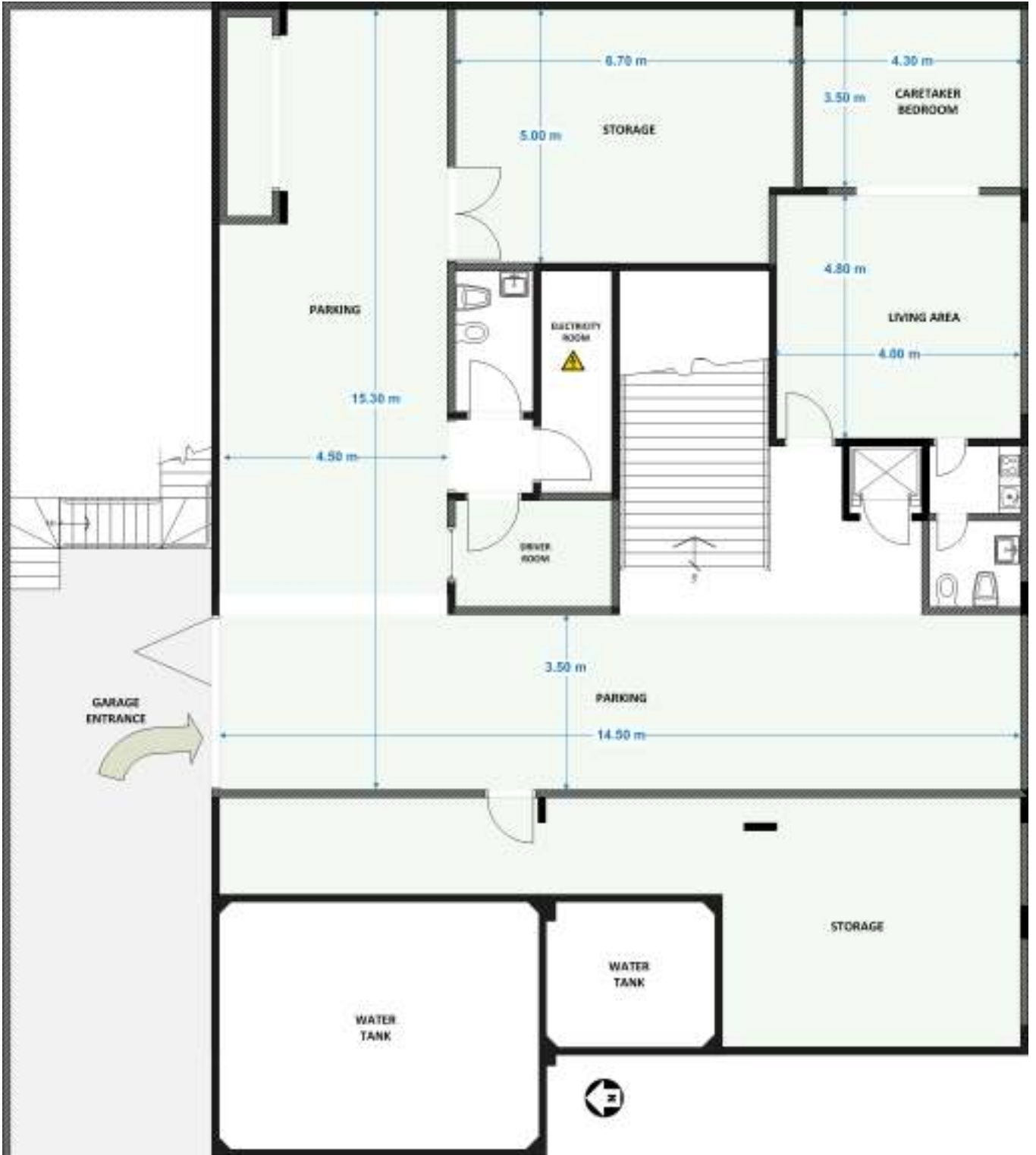

GROUND FLOOR

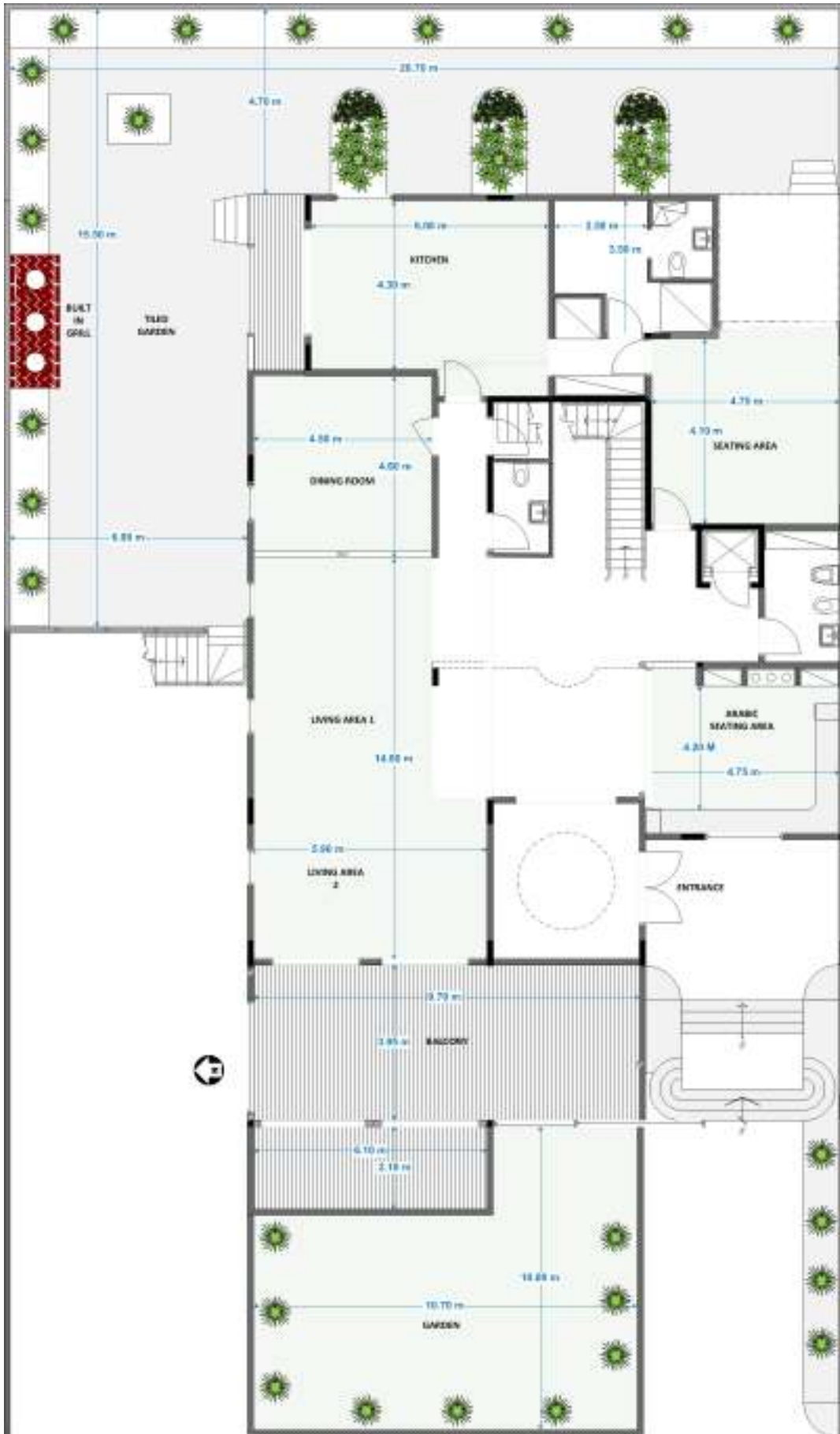

FIRST FLOOR

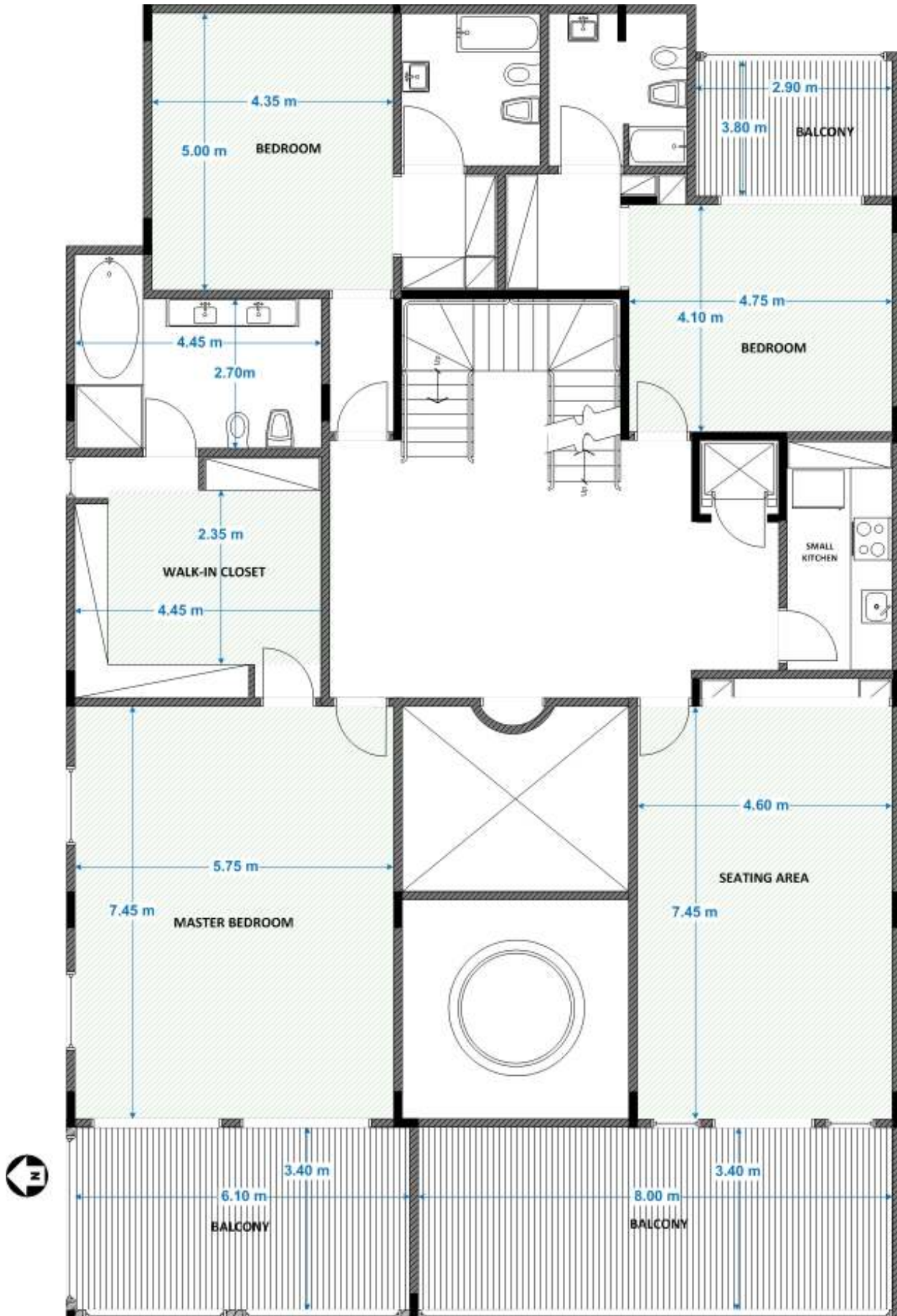

# SECOND FLOOR

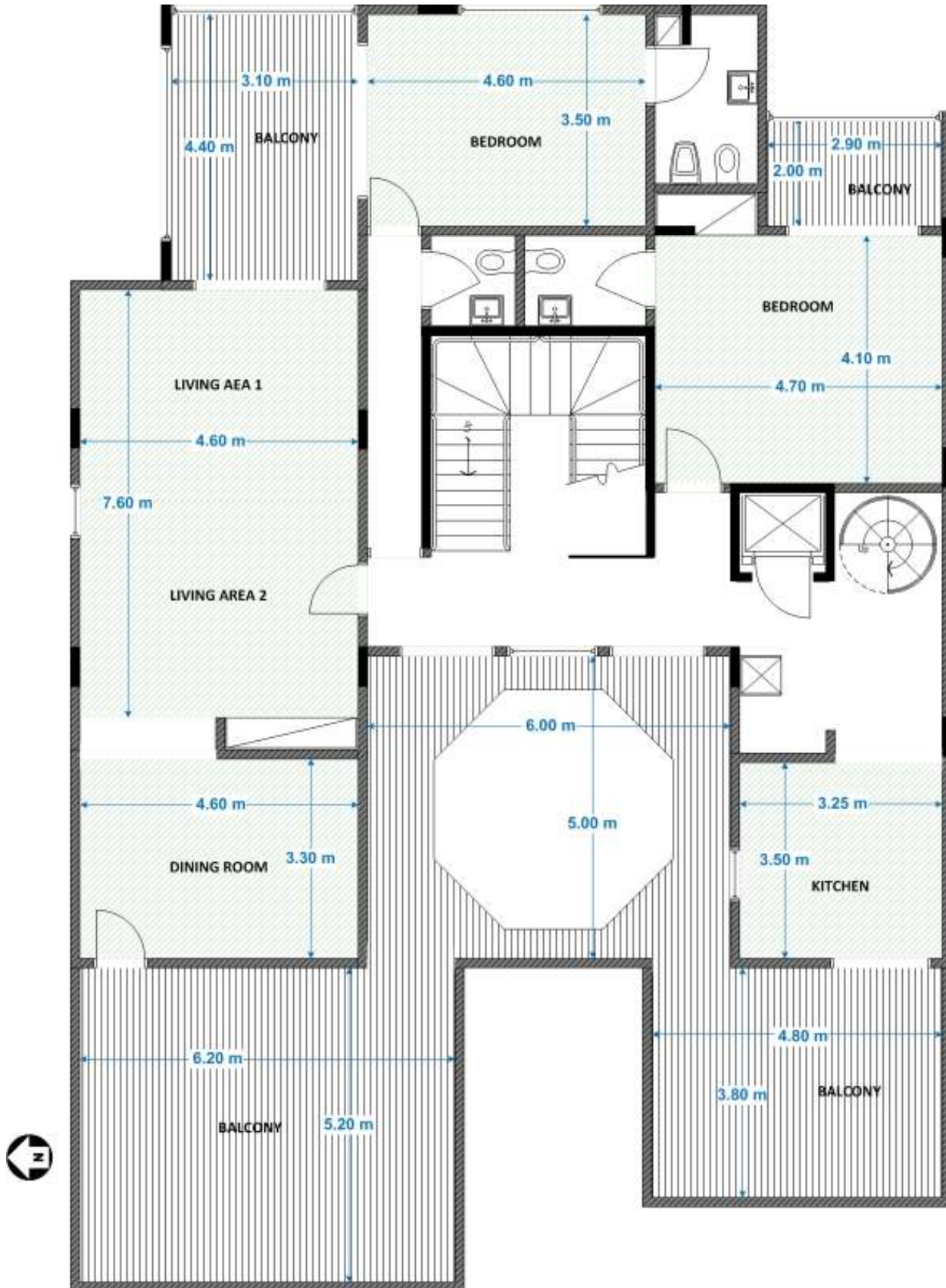

## DIMENSIONS

Plot Size :	844 m <sup>2</sup>	Garage Area :	355 m <sup>2</sup>
Total Building Area :	1238 m <sup>2</sup>	Ground Floor Area :	345 m <sup>2</sup>
Floors :	3 + Garage	1st Floor Area :	305 m <sup>2</sup>
Each floor Ceiling height :	3.40 m	2nd Floor Area :	233 m <sup>2</sup>

## FLOOR DETAILS

Salons :	3	Master Bedroom :	1 + Dressing Room
Arabic Seating Salon :	1 + Fireplace	Master Bathroom :	1
Living Rooms :	3 + 1 Fireplace	Regular Bedrooms :	4
Main Kitchen :	1	Main Dining Room :	1
Small Kitchen :	2	Small Dining Room :	1
Maid's Room (For 2) :	1	Bathrooms :	8
Elevator :	(B-1-2-3)	Internal Stairs :	(B-1-2-3-Roof)
		Roof Water Tanks (Cement Base) :	1

## GARAGE

Parking Capacity :	6 cars (min)		
Bedroom :	1	Driver Bedroom :	1
Living Room :	1	Driver Bathroom :	1
Kitchen :	1	Expanded Storage :	1
Bathroom :	1	Cement Water Tanks :	2

## GARDENS

Front Garden Area :	107 m <sup>2</sup>	Built in Grill
Tiled Back Garden Area :	162 m <sup>2</sup>	Trees & Greenery
		Opening to Kitchen
		Opening to Living Room
		Stair Entrance from Parking Garage

## PERSONALITY

Glass Dome above entrance
Big styled dome above living rooms
Mediterranean Sea View (West)
Full view of Sunset
Multiple Terrace style balconies

# PICTURES







